



1433	1431	1429	1427	1425	1423	1421	1419	1417	1415	1413	1411	1409	1407	1405	1403	1401
------	------	------	------	------	------	------	------	------	------	------	------	------	------	------	------	------

MAISON DE VILLE TOWNHOUSE

4 CHAMBRES / BEDROOMS
4 ÉTAGES / FLOORS

3091 pi² / sq.ft. SUPERFICIE / AREA
3733 pi² / sq.ft. TOTAL

incluant balcons et terrasses
including balconies and terraces

REZ-DE-CHAUSSÉE GROUND FLOOR

CUISINE
KITCHEN
13'-8" X 11'-3"
SALLE À DINER
DINING ROOM
12'-3" X 11'-8"
SÉJOUR
LIVING ROOM
13'-5" X 13'-6"
SALLE D'EAU
POWDER ROOM
2'-7" X 5'-3"

ÉTAGE 2 / FLOOR 2

CHAMBRE 1
BEDROOM 1
11'-1" X 10'-9"
SALLE DE BAIN
BATHROOM
9'-11" X 8'-1"
CHAMBRE 2
BEDROOM 2
14'-1" X 12'-10"
SALLE DE BAIN
BATHROOM
8'-2" X 5'-10"

ÉTAGE 3 / FLOOR 3

CHAMBRE PRINCIPALE
MASTER BEDROOM
16'-1" X 15'-3"
PENDERIE
WALK-IN
8'-4" X 5'-1"
SALLE DE BAIN
BATHROOM
9'-1" X 7'-9"
SÉJOUR
LIVING ROOM
11'-1" X 8'-9"
BALCONS
BALCONIES
7'-9" X 4'-0"
4'-11" X 3'-4"

TERRASSE / TERRACE

TERRASSES
TERRACES
263 pi.ca. sur le toit
208 pi.ca. au niveau 1
SALLE D'EAU
POWDER ROOM
4'-6" X 3'-8"

GARAGE / PARKING

STATIONNEMENT
PARKING
36'-11" X 12'-2"

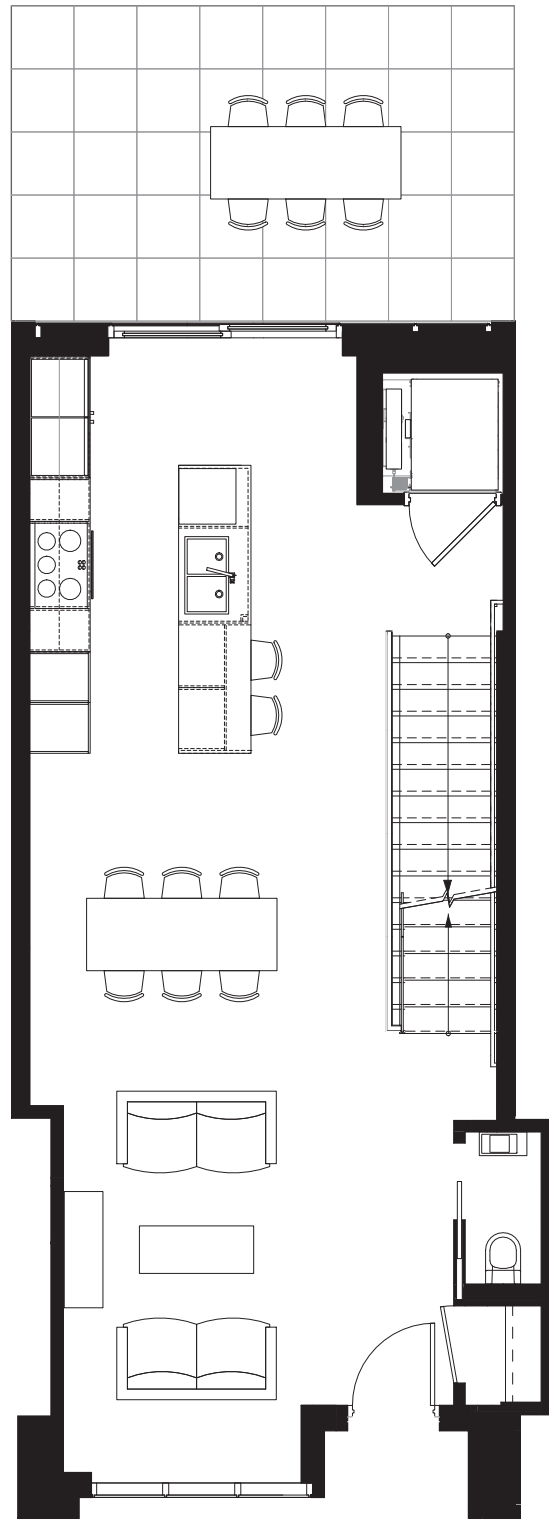

REZ-DE-CHAUSSÉE
GROUND FLOOR
695 pi² / sq.ft.

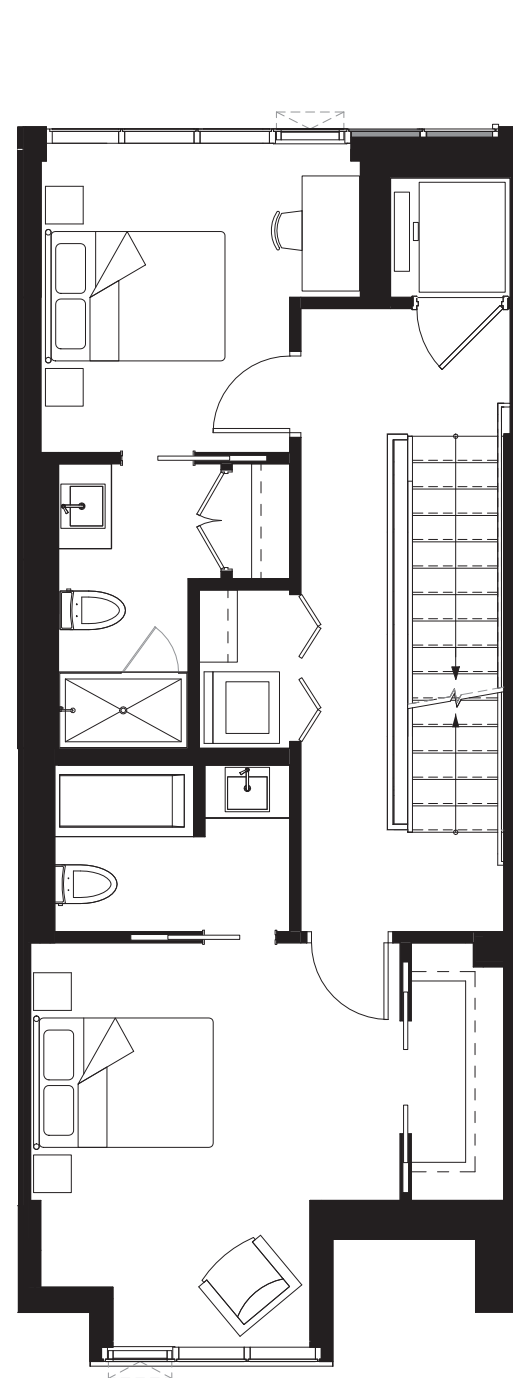

DEUXIÈME ÉTAGE
SECOND FLOOR
716 pi² / sq.ft.

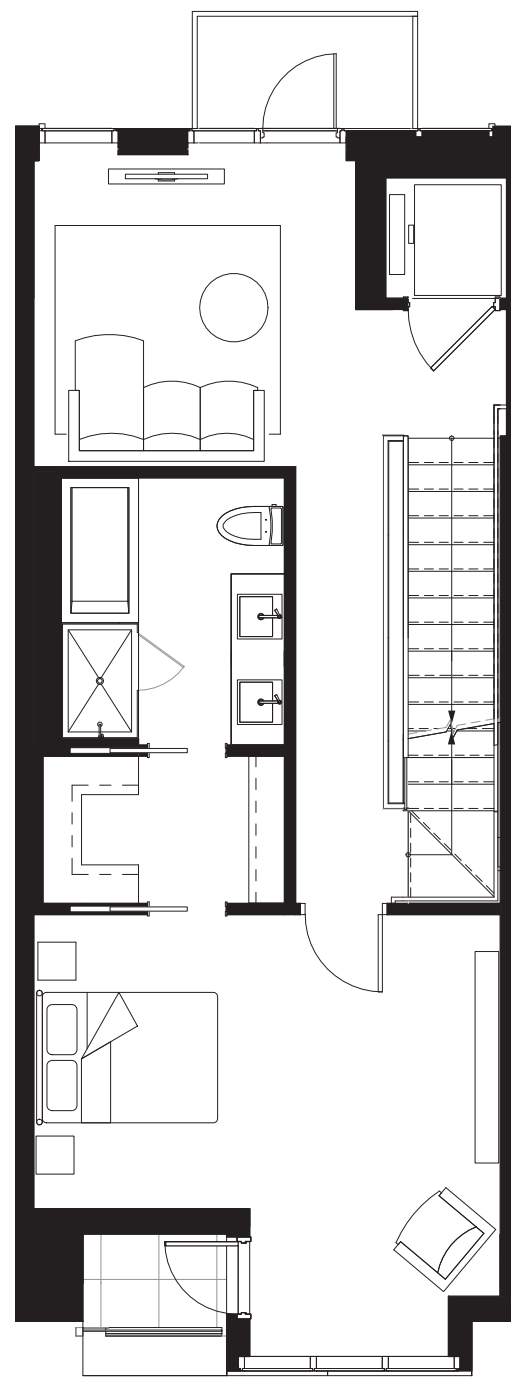

TROISIÈME ÉTAGE
THIRD FLOOR
716 pi² / sq.ft.

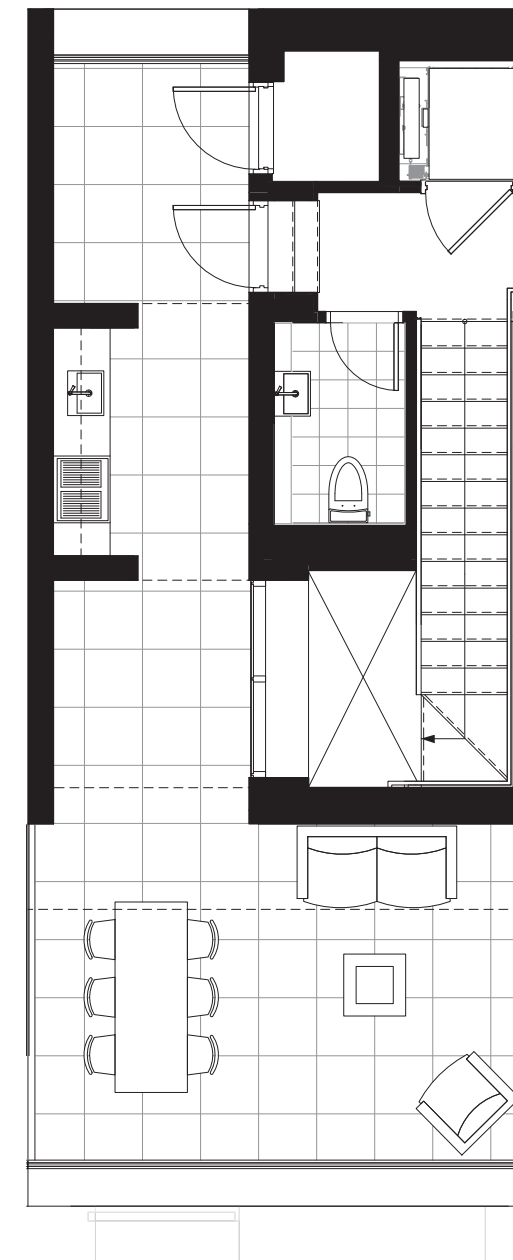

TERRASSE SUR LE TOIT
ROOFTOP TERRACE
217 pi² / sq.ft.

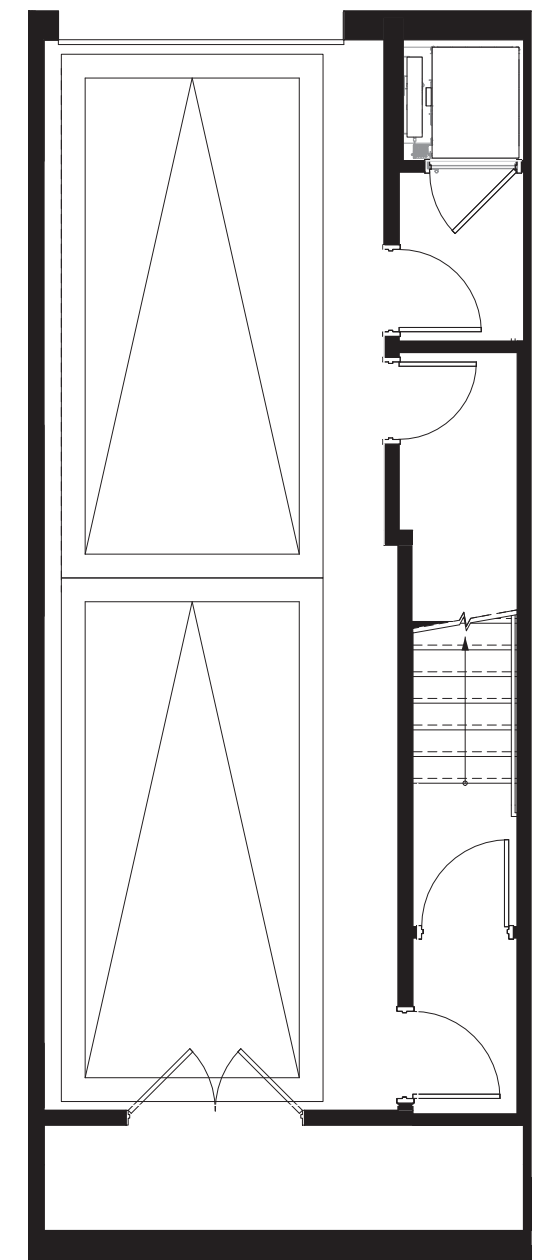

GARAGE SOUTERRAIN
UNDERGROUND PARKING
747 pi² / sq.ft.